

Public Document Pack

PRESENTATION SLIDES

DEVELOPMENT MANAGEMENT COMMITTEE - WEDNESDAY, 27TH MAY, 2020

The following presentation slides were used at the Development Management Committee meeting.

Planning Applications (Pages 1 - 84)

This page is intentionally left blank

We'll be starting soon

Development Management
Committee

27th May 2020

Page 1



AGENDA ITEM NO. 3

Development Management Committee

27th May 2020

Development Management Committee

Declarations of interest

Development Management Committee

Minutes

Development Management Committee

Planning Applications

Development Management Committee

Item 6 :19/00873/FULPP

2 – 4 Mount Pleasant Road, Aldershot



















Plots 6 – 11 Facing Mount pleasant Road



STREET SCENE ELEVATION A-A (north-east facing)

Scale: 1:200 @ A1

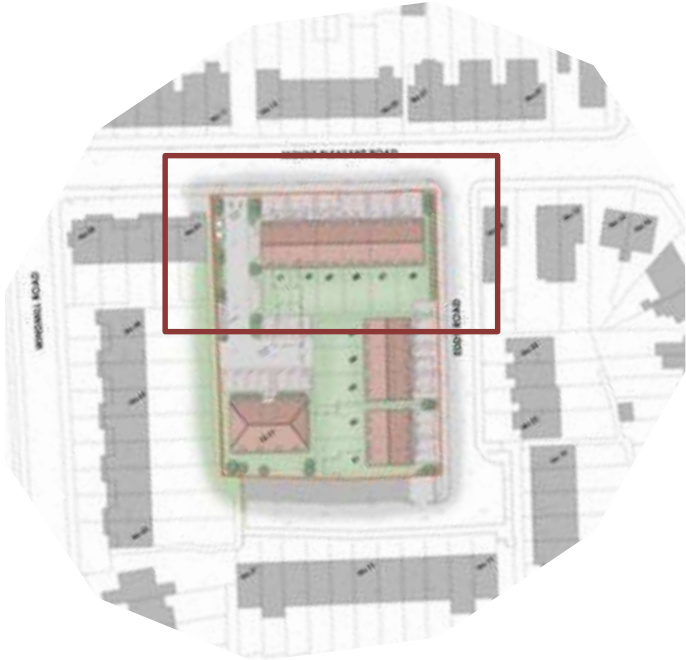



STREET SCENE ELEVATION B-B (south-east facing)
 Scale 1:200 @ A1



SIDE ELEVATION (plots 1&2)
 Scale 1:200 @ A1



REAR ELEVATION (plots 1&2)
 Scale 1:200 @ A1



SIDE ELEVATION (plots 1&2)
 Scale 1:200 @ A1



SIDE ELEVATION (plots 3-5)
 Scale 1:200 @ A1



REAR ELEVATION (plots 3-5)
 Scale 1:200 @ A1



SIDE ELEVATION (plots 3-5)
 Scale 1:200 @ A1





FRONT ELEVATION (plots 12-17)
Scale 1:100 @ A1



REAR ELEVATION (plots 12-17)
Scale 1:100 @ A1

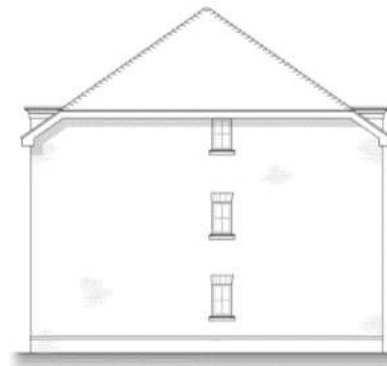

SIDE ELEVATION (plots 12-17)
Scale 1:100 @ A1

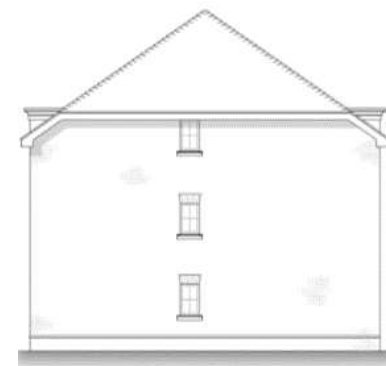

SIDE ELEVATION (plots 12-17)
Scale 1:100 @ A1



GROUND FLOOR PLAN (plots 12-17)
Scale 1:100 @ A1



FIRST FLOOR PLAN (plots 12-17)
Scale 1:100 @ A1



SECOND FLOOR PLAN (plots 12-17)
Scale 1:100 @ A1



Plots 12 - 17 Facing Mount pleasant Road



Development Management Committee

Item 6 :19/00873/FULPP

2 – 4 Mount Pleasant Road, Aldershot

Development Management Committee

Item 7 : 20/00213/FULPP

Kings Moat Car Park











Development Management Committee

Item 7 : 20/00213/FULPP

Kings Moat Car Park

Development Management Committee

Item 8 : 20/00229/FULPP

**Woodcot Ct, 2A Woodcot Gardens,
Farnborough**

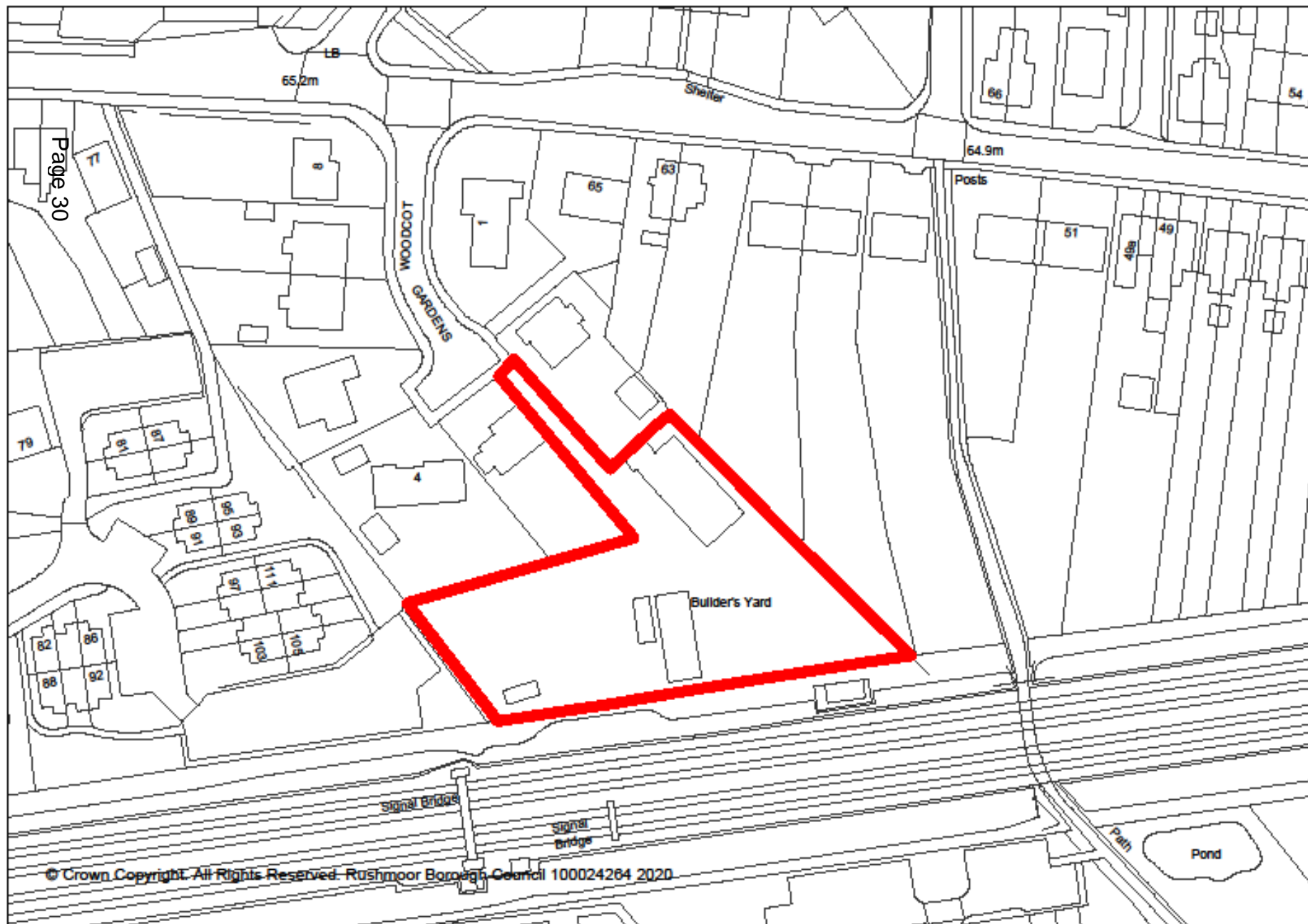





For tree root categories - Refer to Martin Dobson Associates separate constraints drawings.

For details on vehicle tracking and movements refer to highways and transport consultants report

























Front Elevation (Plots 1, 2 & 3)



Side Elevation



Rear Elevation



Side Elevation



Ground Floor Plan
Plots 1, 2 & 3 (88sqm)
3 Bed / 4 Person House

* Obscure glazed

0 1 2 3 4 5 6 7 8 9 10 Metres

Scale Bar - 1:100



First Floor Plan



Roof Plan

Accommodation Schedule			
Plot 1	88sqm	3 bedroom detached house	
Plot 2	88sqm	3 bedroom detached house	
Plot 3	88sqm	3 bedroom detached house	
Plot 4	116sqm	4 bedroom detached house	
Plot 5	102sqm	4 bedroom detached house	
Plot 6	88sqm	3 bedroom detached house	
Plot 7	88sqm	3 bedroom detached house	
Total	601sqm		



Front Elevation (Plot 4)



Side Elevation



Rear Elevation



Side Elevation



Ground Floor Plan
4 Bed / 5 Person House
Plot 4 (116sqm)

* Obscure glazed

0 1 2 3 4 5 6 7 8 9 10 Metres

Scale Bar - 1:100



First Floor Plan



Roof Plan

Accommodation Schedule			
Plot 1	88sqm	3 bedroom detached house	
Plot 2	88sqm	3 bedroom detached house	
Plot 3	88sqm	3 bedroom detached house	
Plot 4	116sqm	4 bedroom detached house	
Plot 5	102sqm	4 bedroom detached house	
Plot 6	88sqm	3 bedroom detached house	
Plot 7	88sqm	3 bedroom detached house	
Total	601sqm		

PRIOR TO THE COMMENCEMENT OF ANY WORKS, THE BUILDER IS TO CHECK AND/OR DETERMINE ALL CONSTRUCTION DETAILS, INCLUDING CHECKING EXISTING SITE LEVELS AND DIMENSIONS.

No.	Date	Details	Drawn
1	10/10/18	Drawn after meeting with client and architect	PSD
2	24/11/18	Revised drawing	PSD
3	10/12/18	Revised drawing	PSD

Typical Proposed finishes.



White Render.



Timber Cladding.



White Timber Windows.



Slate Roof Tiles.



Brickwork finish.

Client: **Fawns Rec.Services Ltd**

Site Address: **Woodstock Court, Farnborough**
Description: **Elevations & Floor Plans, Plots 1 to 4**

Drawing Number: **PSD-FARNB-001 - Rev C**

Date: **July 2019** Scale: **As Shown @ A1**

Drawn: **PLANNING**

AutoCAD Reference:

PSD Architectural Services

1 Oakley Drive, Dover, Farnborough
Hampshire, GU14 9RF
Tel: 01252 322 100
E-mail: info@psd-arch.co.uk

This drawing is the copyright of PSD Architectural Services and should not be used in conjunction with any other project without PSD Architectural Services written consent.



Front Elevation (Plot 5)



Side Elevation



Rear Elevation



Side Elevation



Ground Floor Plan
4 Bed / 5 Person House
Plot 5 (100sqm)
• Obscure glazed

0 1 2 3 4 5 6 7 8 9 10 Metres
Scale Bar - 1:100



First Floor Plan



Roof Plan

Accommodation Schedule		
Plot 1	80sqm	3 bedrooms detached house
Plot 2	80sqm	3 bedrooms detached house
Plot 3	80sqm	3 bedrooms detached house
Plot 4	110sqm	4 bedrooms detached house
Plot 5	100sqm	4 bedrooms detached house
Plot 6	80sqm	3 bedrooms detached house
Plot 7	80sqm	3 bedrooms detached house
Total	650sqm	



Front Elevation (Plot 6 & 7)



Side Elevation (Plot 7)



Rear Elevation (Plot 6 & 7)



Side Elevation (Plot 6)



Ground Floor Plans
3 Bed / 4 Person House
Plots 6 & 7 (100sqm)
• Obscure glazed

0 1 2 3 4 5 6 7 8 9 10 Metres
Scale Bar - 1:100



First Floor Plans
Plots 6 & 7



Roof Plans
Plots 6 & 7

Accommodation Schedule		
Plot 1	80sqm	3 bedrooms detached house
Plot 2	80sqm	3 bedrooms detached house
Plot 3	80sqm	3 bedrooms detached house
Plot 4	110sqm	4 bedrooms detached house
Plot 5	100sqm	4 bedrooms detached house
Plot 6	80sqm	3 bedrooms detached house
Plot 7	80sqm	3 bedrooms detached house
Total	650sqm	

PRIOR TO THE COMMENCEMENT OF ANY WORKS, THE BUILDER IS TO CHECK AND/OR DETERMINE ALL CONSTRUCTION DETAILS, INCLUDING CHECKING EXISTING SITE LEVELS AND DIMENSIONS.

No.	Date	Revised	By
1	22.11.19	Revised	PSD

Typical Proposed finishes.



White Render.



Timber Cladding.



White Timber Windows.



Slate Roof Tiles.



Brickwork finish.

Client
Fawns Rec.Services Ltd

Site Address
Wooden Court
Painthorpe
Hampshire
SO14 4WD

Description
Blevens & Fawn Plans
Plots 5 to 7.

Drawing Number
PSD-FAWN2-P-05 - Rev A

Date
July 2019

Scale
As Shown @ 1:1

State
PLANNING

SubCAD Reference

PSD Architectural Services

1 Conway Drive, Cove, Painthorpe
Hampshire, GU14 6BP
Tel / Fax 01280 373 100
E-mail: info@psd-arch.co.uk

This drawing is the copyright of PSD Architectural Services. No part of this drawing shall be reproduced or transmitted in any form or by any means electronic or mechanical, including photocopying, recording, or by any information storage and retrieval system, without prior written permission from PSD Architectural Services.





For tree root categories -
Refer to Martin Dobson
Associates separate
constraints drawings.

For details on
vehicle tracking and
movements refer to
highways and transport
consultants report



Development Management Committee

Item 8 : 20/00229/FULPP

**Woodcot Ct, 2A Woodcot Gardens,
Farnborough**

Development Management Committee

Item 9 : 20/00248/FULPP

29 Whites Road, Farnborough







29 whites road farnborough



29 Whites Rd

Farnborough, England



Google



Street View

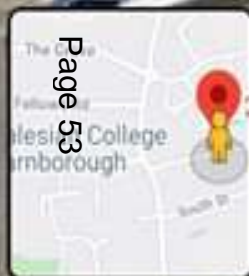

Page 53

The City of Farnborough
Farnborough College
Farnborough

Google

Image capture: May 2019 © 2020 Google



Google





29 whites road farnborough



27 Whites Rd

Farnborough, England



Google



Street View

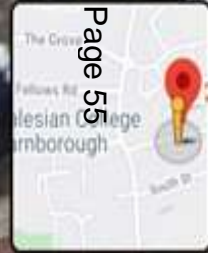

Google



←  29 whites road farnborough 

←  31 Whites Rd
Farnborough, England
Google
Street View





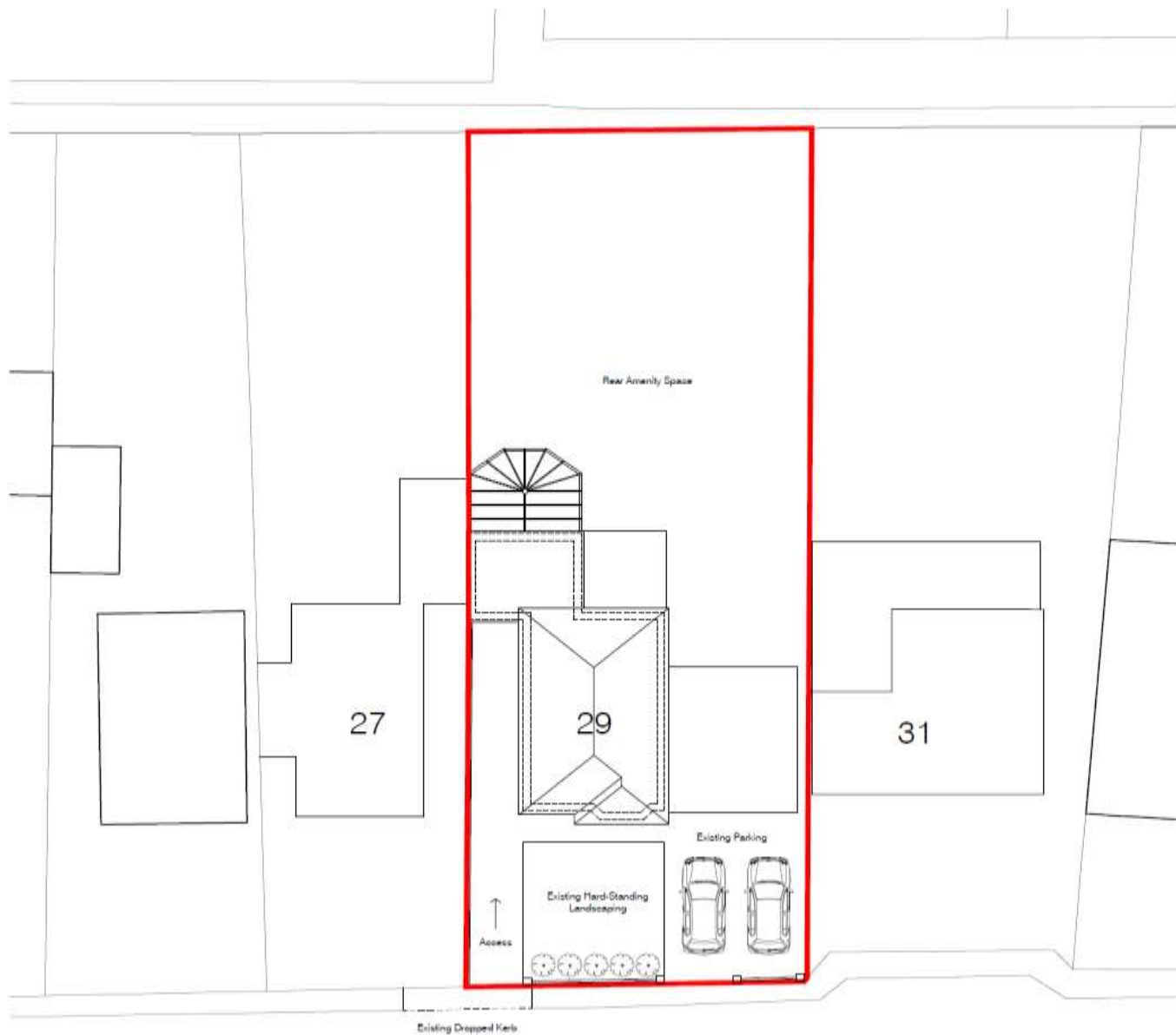

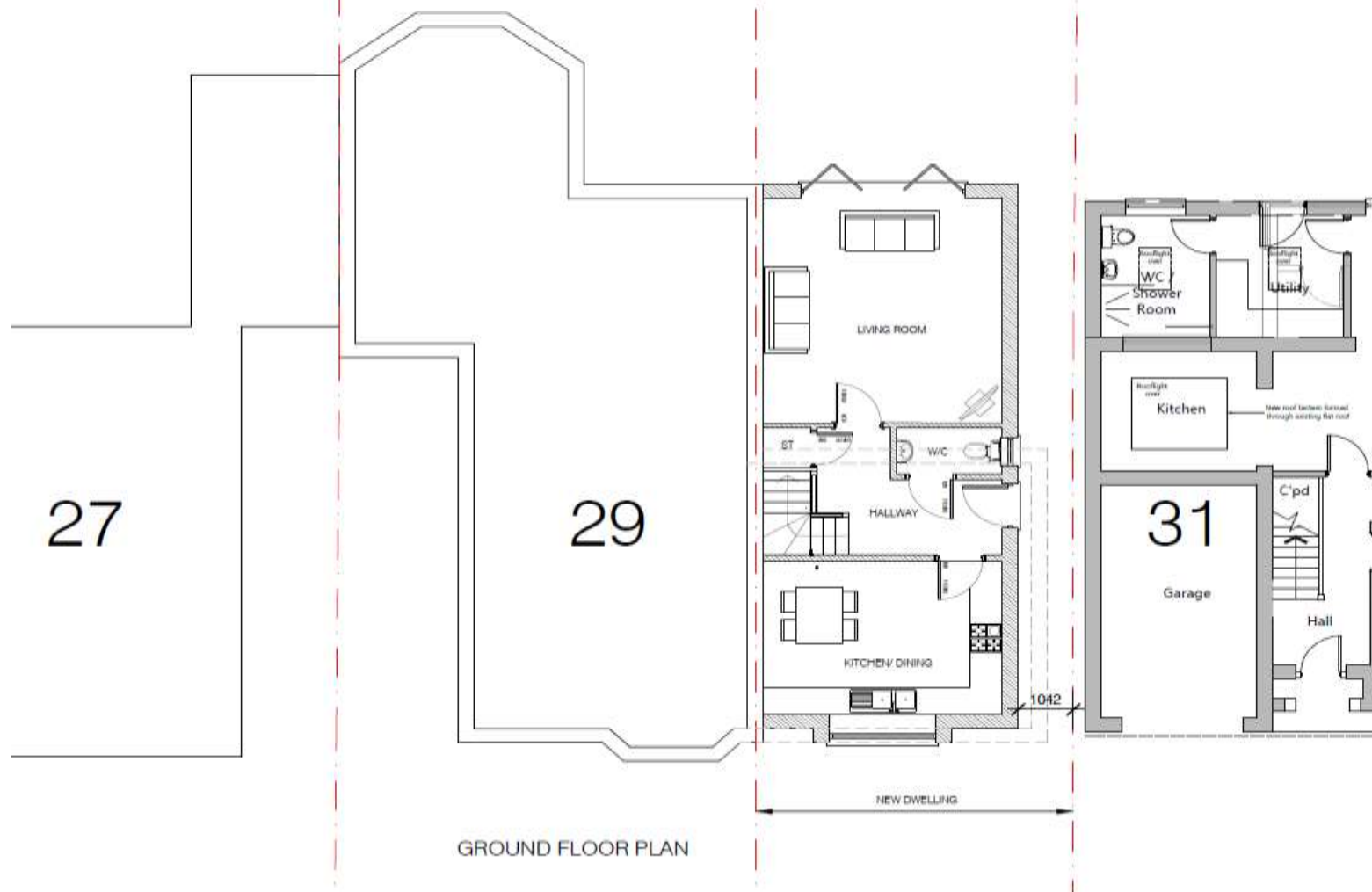

7

29

31

FIRST FLOOR PLAN

FLAT ROOF

BED 3

BED 2

BED 1

BATH

NEW DWELLING

Flat Roof

Bathroom

Bedroom

Study

Bedroom

Bedroom

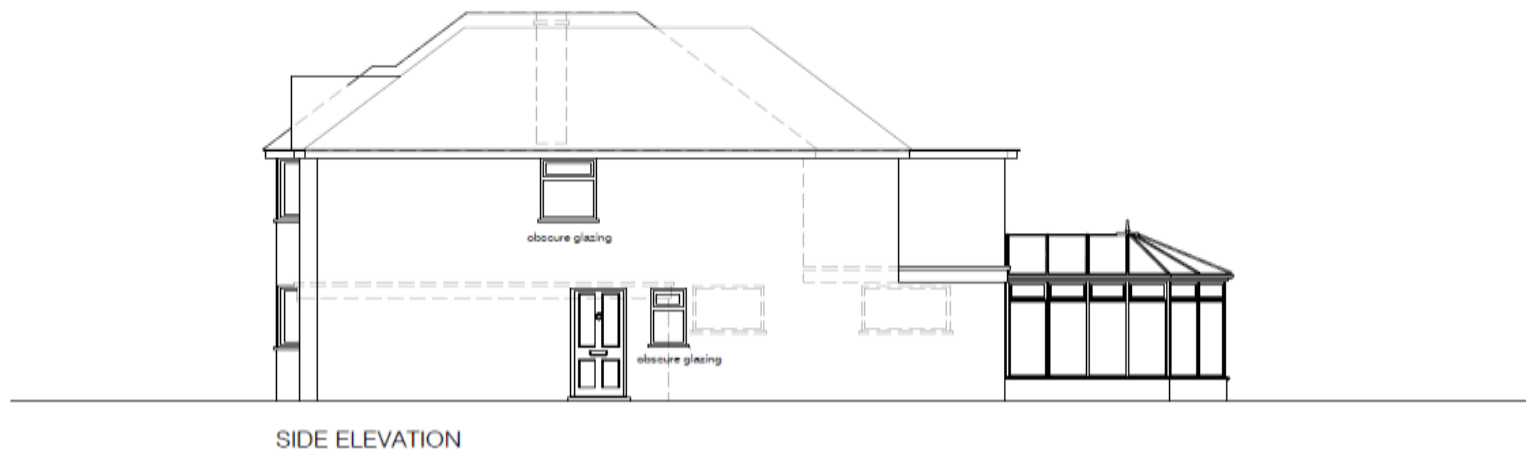



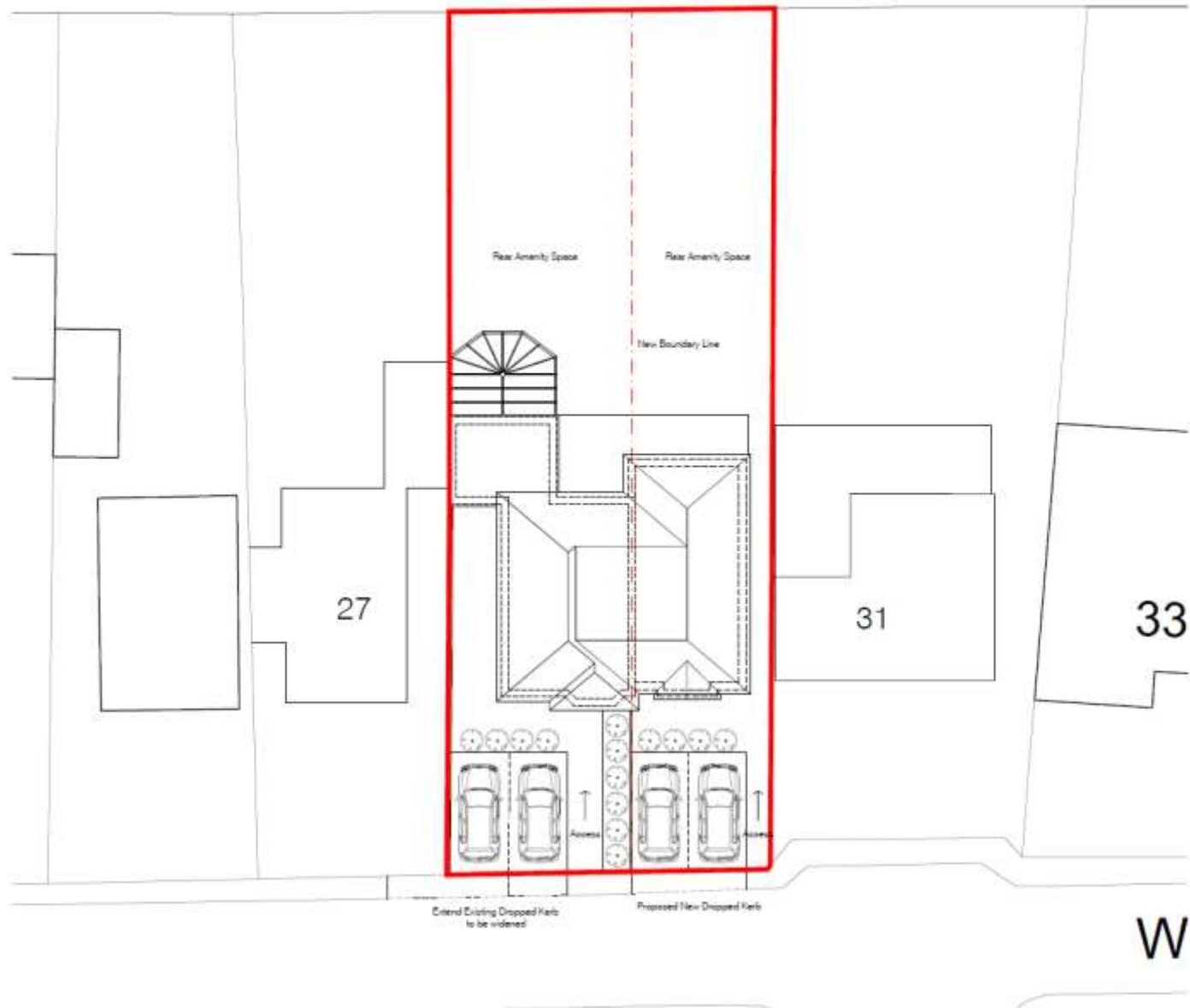

Development Management Committee

Item 9 : 20/00248/FULPP

29 Whites Road, Farnborough

Development Management Committee

ESSO Pipeline Project

Development Management Committee

Urgent Action

**Blandford House and Malta Barracks,
Shoe Lane, Aldershot**

Development Management Committee

Enforcement

Development Management Committee

Item 1 : 19/00083/OUTBDG

148 Marrowbrook Lane, Farnborough





Development Management Committee

Item 1 : 19/00083/OUTBDG

148 Marrowbrook Lane, Farnborough

Development Management Committee

Item 2 : 20/00028/UNTIDY

‘Briarwood’, Sorrel Close, Farnborough







Development Management Committee

Item 2 : 20/00028/UNTIDY

‘Briarwood’, Sorrel Close, Farnborough

Development Management Committee

Appeals Progress Report

Development Management Committee

Planning Summary Report

January to March 2020
Financial Year 2019 - 2020

Development Management Committee

Appointments to Standing Consultation Group

Development Management Committee

Appointments to Development Monitoring Groups

Development Management Committee

27th May 2020

The meeting has now finished

Development Management
Committee

27th May 2020

Page 83



This page is intentionally left blank